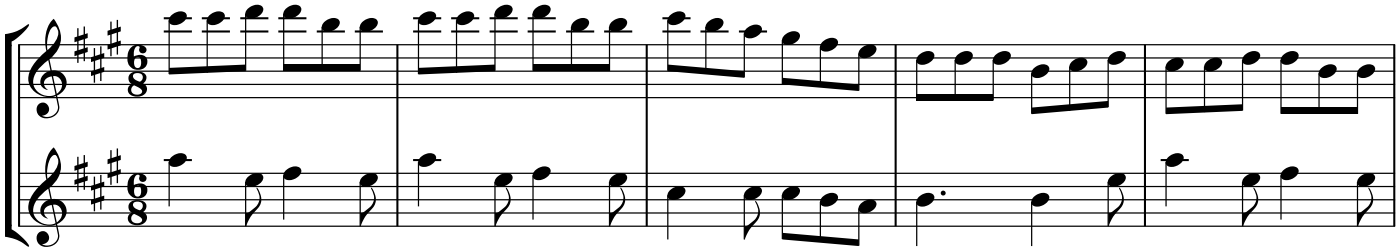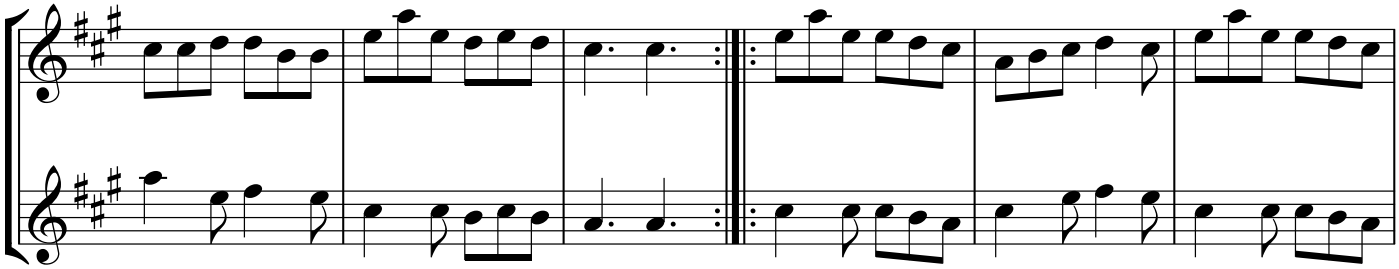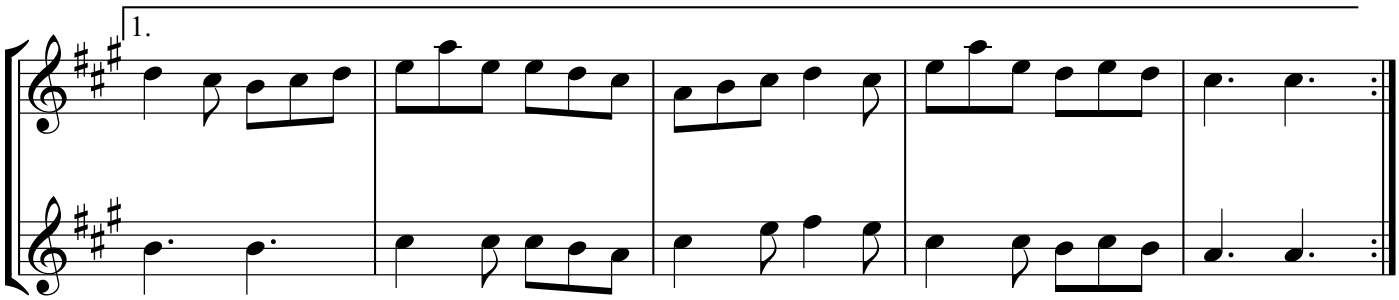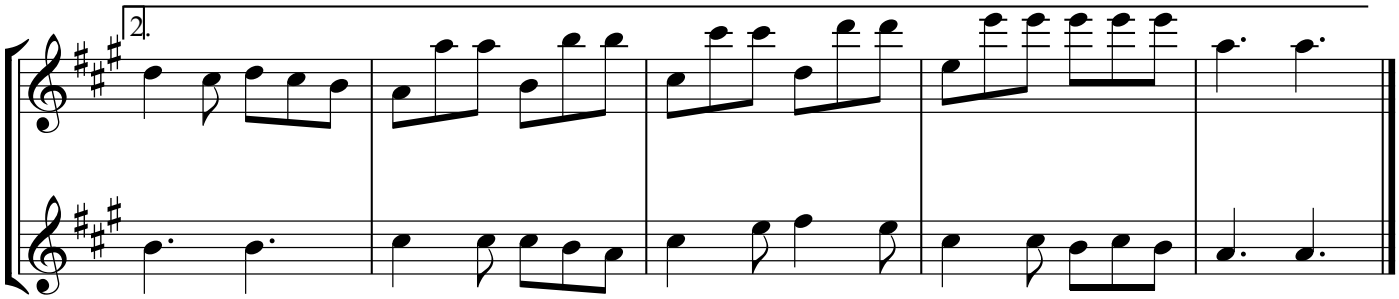Auntie Mary